



See More Online

# KFB: Key Facts For Buyers

A Guide to This Property & the Local Area

Wednesday 02<sup>nd</sup> October 2024

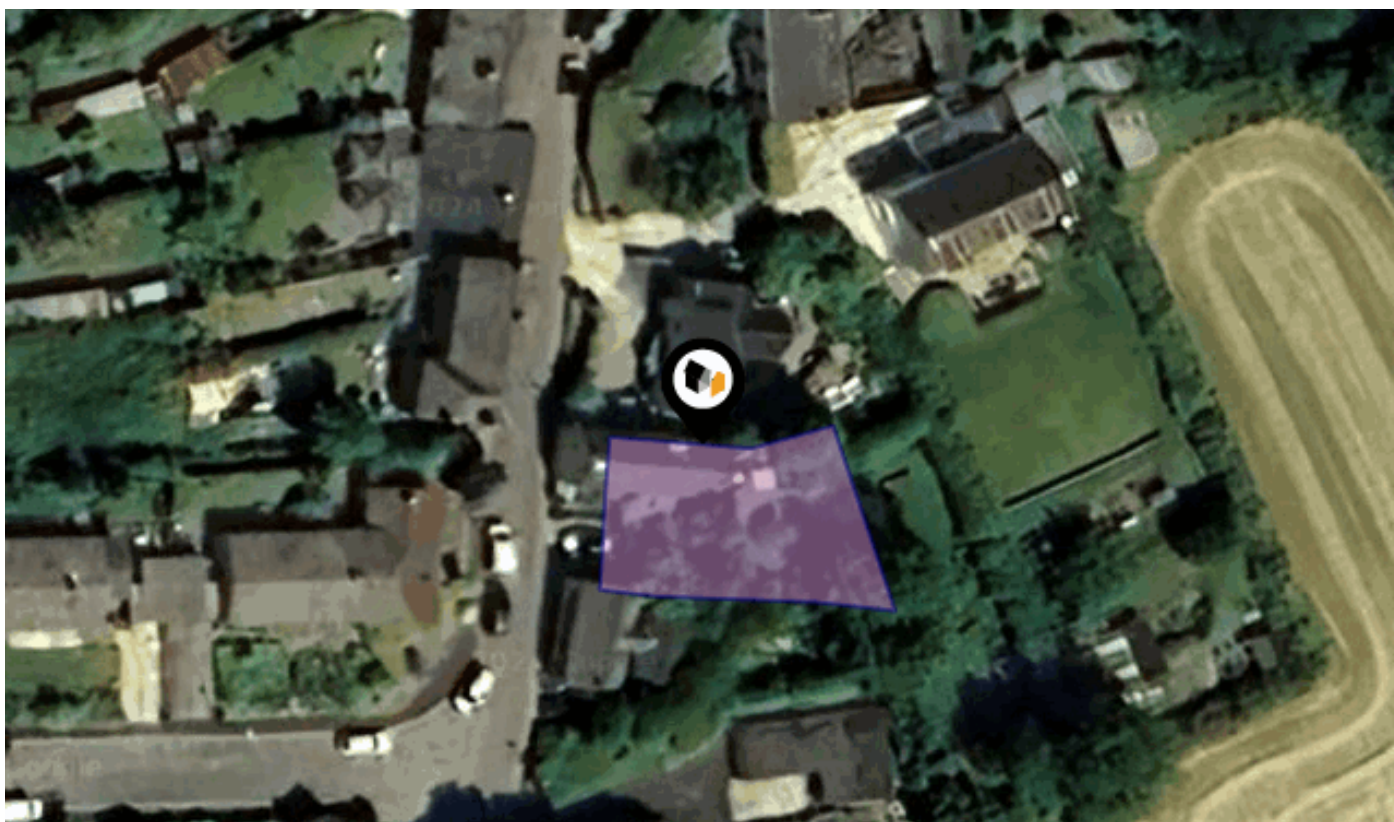

## FORE STREET, HOLBETON, PLYMOUTH, PL8

### Lang Town & Country

6 The Broadway Plymstock Plymouth PL9 7AU

01752 456000

Natalie@langtownandcountry.com

www.langtownandcountry.com



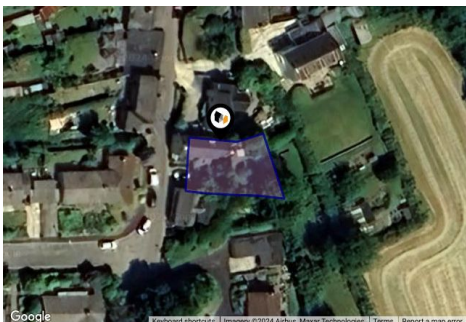

## Property

<b>Type:</b>	Semi-Detached
<b>Bedrooms:</b>	2
<b>Floor Area:</b>	947 ft <sup>2</sup> / 88 m <sup>2</sup>
<b>Plot Area:</b>	0.08 acres
<b>Year Built :</b>	Before 1900
<b>Council Tax :</b>	Band E
<b>Annual Estimate:</b>	£2,899
<b>Title Number:</b>	DN165894

**Tenure:** Freehold

## Local Area

<b>Local Authority:</b>	South hams
<b>Conservation Area:</b>	Holbeton
<b>Flood Risk:</b>	
• Rivers & Seas	No Risk
• Surface Water	Low

### Estimated Broadband Speeds (Standard - Superfast - Ultrafast)

<b>18</b> mb/s	<b>80</b> mb/s	<b>-</b> mb/s

### Mobile Coverage: (based on calls indoors)



### Satellite/Fibre TV Availability:



Fore Street, Holbeton, PL8

Energy rating

# F

Valid until 01.09.2032

Score	Energy rating	Current	Potential
92+	A		
81-91	B		← 84   B
69-80	C		
55-68	D		
39-54	E		
21-38	F	← 27   F	
1-20	G		

## Additional EPC Data

<b>Property Type:</b>	House
<b>Build Form:</b>	Detached
<b>Transaction Type:</b>	Marketed sale
<b>Energy Tariff:</b>	Single
<b>Main Fuel:</b>	Oil (not community)
<b>Main Gas:</b>	No
<b>Flat Top Storey:</b>	No
<b>Top Storey:</b>	0
<b>Glazing Type:</b>	Double glazing installed during or after 2002
<b>Previous Extension:</b>	2
<b>Open Fireplace:</b>	0
<b>Ventilation:</b>	Natural
<b>Walls:</b>	Granite or whinstone, as built, no insulation (assumed)
<b>Walls Energy:</b>	Very Poor
<b>Roof:</b>	Pitched, 200 mm loft insulation
<b>Roof Energy:</b>	Good
<b>Main Heating:</b>	Boiler and radiators, oil
<b>Main Heating Controls:</b>	Programmer, room thermostat and TRVs
<b>Hot Water System:</b>	From main system
<b>Hot Water Energy Efficiency:</b>	Poor
<b>Lighting:</b>	Low energy lighting in all fixed outlets
<b>Floors:</b>	Solid, no insulation (assumed)
<b>Total Floor Area:</b>	88 m <sup>2</sup>

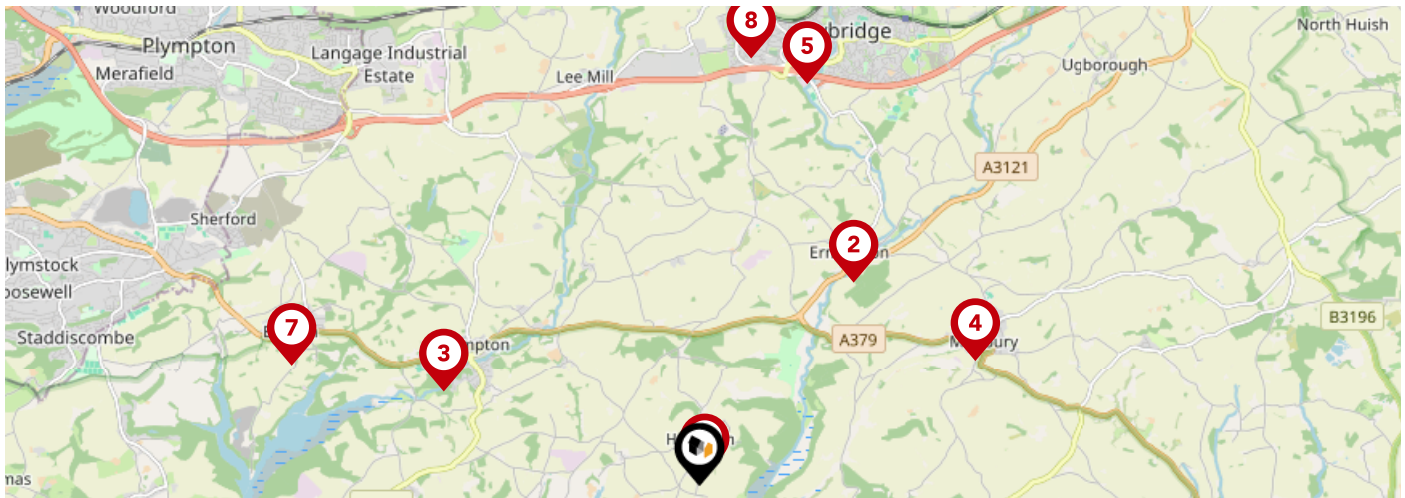

		Nursery	Primary	Secondary	College	Private
<b>1</b>	<b>Holbeton Primary School</b> Ofsted Rating: Good   Pupils: 76   Distance:0.11	<input type="checkbox"/>	<input checked="" type="checkbox"/>	<input type="checkbox"/>	<input type="checkbox"/>	<input type="checkbox"/>
<b>2</b>	<b>Ermington Primary School</b> Ofsted Rating: Outstanding   Pupils: 113   Distance:2.41	<input type="checkbox"/>	<input checked="" type="checkbox"/>	<input type="checkbox"/>	<input type="checkbox"/>	<input type="checkbox"/>
<b>3</b>	<b>Yealmpton Primary School</b> Ofsted Rating: Good   Pupils: 180   Distance:2.58	<input type="checkbox"/>	<input checked="" type="checkbox"/>	<input type="checkbox"/>	<input type="checkbox"/>	<input type="checkbox"/>
<b>4</b>	<b>Modbury Primary School</b> Ofsted Rating: Good   Pupils: 159   Distance:2.86	<input type="checkbox"/>	<input checked="" type="checkbox"/>	<input type="checkbox"/>	<input type="checkbox"/>	<input type="checkbox"/>
<b>5</b>	<b>Manor Primary School, Ivybridge</b> Ofsted Rating: Outstanding   Pupils: 229   Distance:3.95	<input type="checkbox"/>	<input checked="" type="checkbox"/>	<input type="checkbox"/>	<input type="checkbox"/>	<input type="checkbox"/>
<b>6</b>	<b>Newton Ferrers Church of England Primary School</b> Ofsted Rating: Good   Pupils: 125   Distance:3.98	<input type="checkbox"/>	<input checked="" type="checkbox"/>	<input type="checkbox"/>	<input type="checkbox"/>	<input type="checkbox"/>
<b>7</b>	<b>St Mary's Church of England Primary School</b> Ofsted Rating: Outstanding   Pupils: 102   Distance:4.02	<input type="checkbox"/>	<input checked="" type="checkbox"/>	<input type="checkbox"/>	<input type="checkbox"/>	<input type="checkbox"/>
<b>8</b>	<b>Woodlands Park Primary School</b> Ofsted Rating: Outstanding   Pupils: 357   Distance:4.08	<input type="checkbox"/>	<input checked="" type="checkbox"/>	<input type="checkbox"/>	<input type="checkbox"/>	<input type="checkbox"/>

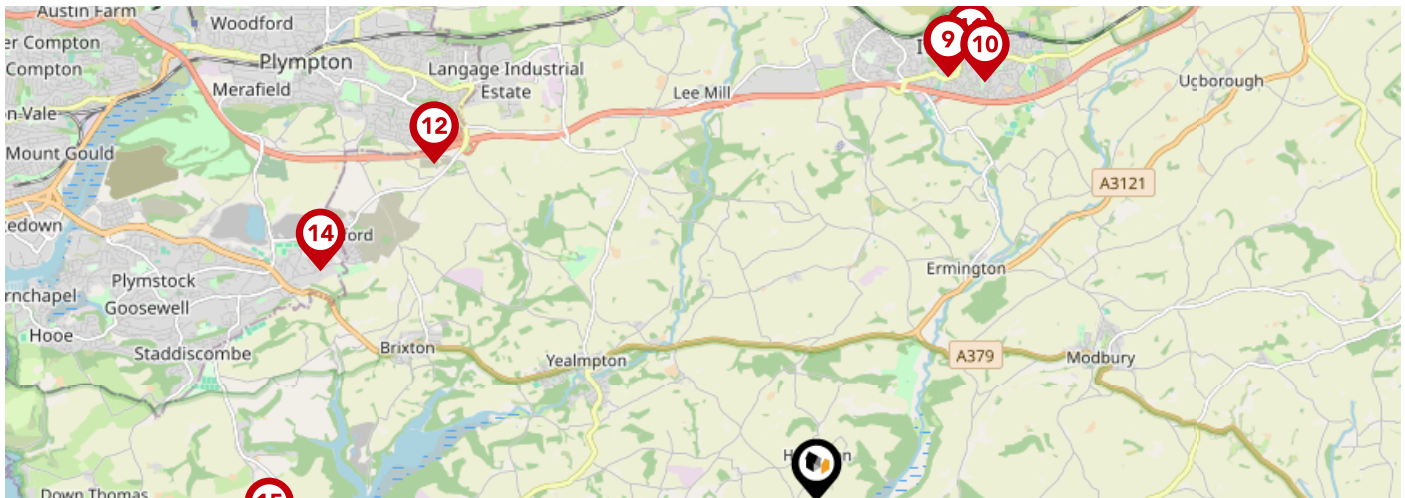

	Nursery	Primary	Secondary	College	Private
<p><b>9</b> <b>The Erme Primary School</b> Ofsted Rating: Good   Pupils: 96   Distance:4.2</p>	<input type="checkbox"/>	<input checked="" type="checkbox"/>	<input type="checkbox"/>	<input type="checkbox"/>	<input type="checkbox"/>
<p><b>10</b> <b>Stowford School</b> Ofsted Rating: Good   Pupils: 444   Distance:4.29</p>	<input type="checkbox"/>	<input checked="" type="checkbox"/>	<input type="checkbox"/>	<input type="checkbox"/>	<input type="checkbox"/>
<p><b>11</b> <b>Ivybridge Community College</b> Ofsted Rating: Good   Pupils: 2424   Distance:4.39</p>	<input type="checkbox"/>	<input type="checkbox"/>	<input checked="" type="checkbox"/>	<input type="checkbox"/>	<input type="checkbox"/>
<p><b>12</b> <b>Yealmpstone Farm Primary School</b> Ofsted Rating: Good   Pupils: 216   Distance:4.83</p>	<input type="checkbox"/>	<input checked="" type="checkbox"/>	<input type="checkbox"/>	<input type="checkbox"/>	<input type="checkbox"/>
<p><b>13</b> <b>Aveton Gifford CofE Primary School</b> Ofsted Rating: Good   Pupils: 105   Distance:5.18</p>	<input type="checkbox"/>	<input checked="" type="checkbox"/>	<input type="checkbox"/>	<input type="checkbox"/>	<input type="checkbox"/>
<p><b>14</b> <b>Sherford Vale School &amp; Nursery</b> Ofsted Rating: Good   Pupils: 258   Distance:5.18</p>	<input type="checkbox"/>	<input checked="" type="checkbox"/>	<input type="checkbox"/>	<input type="checkbox"/>	<input type="checkbox"/>
<p><b>15</b> <b>Wembury Primary School</b> Ofsted Rating: Good   Pupils: 184   Distance:5.19</p>	<input type="checkbox"/>	<input checked="" type="checkbox"/>	<input type="checkbox"/>	<input type="checkbox"/>	<input type="checkbox"/>
<p><b>16</b> <b>Sparkwell All Saints Primary School</b> Ofsted Rating: Good   Pupils: 92   Distance:5.3</p>	<input type="checkbox"/>	<input checked="" type="checkbox"/>	<input type="checkbox"/>	<input type="checkbox"/>	<input type="checkbox"/>

# Area

## Transport (National)

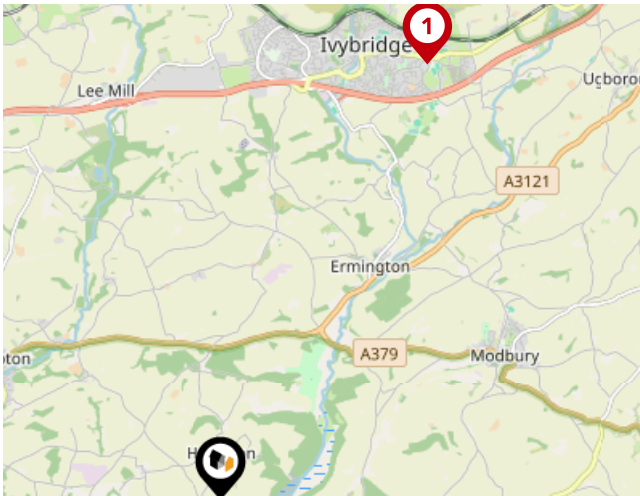

### National Rail Stations

Pin	Name	Distance
1	Ivybridge Rail Station	4.56 miles
2	Plymouth Rail Station	9.11 miles
3	Devonport Rail Station	10.26 miles



### Trunk Roads/Motorways

Pin	Name	Distance
1	M5 J31	30.64 miles
2	M5 J30	33.78 miles
3	M5 J29	34.73 miles
4	M5 J28	44.11 miles
5	M5 J27	48.08 miles

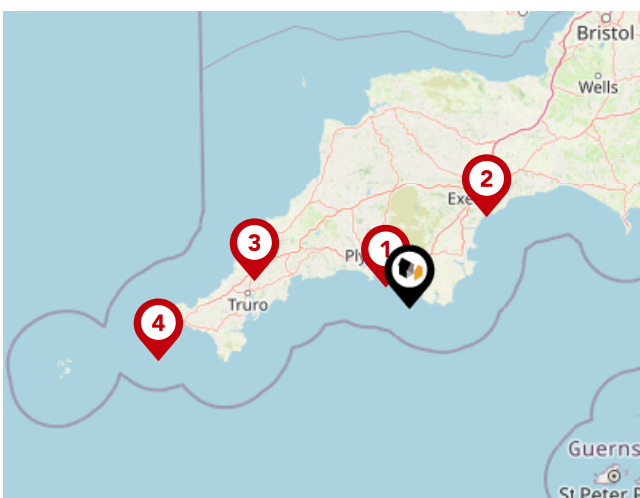

### Airports/Helipads

Pin	Name	Distance
1	Glenholt	9.39 miles
2	Exeter Airport	36.1 miles
3	St Mawgan	47.24 miles
4	Joppa	77.73 miles

# Area

## Transport (Local)

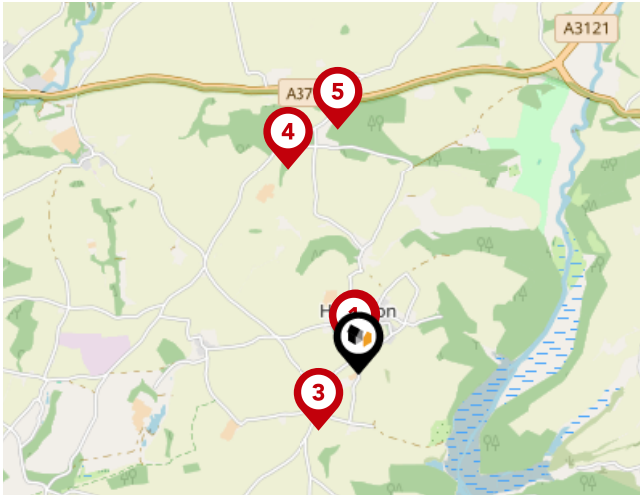

### Bus Stops/Stations

Pin	Name	Distance
1	Mildmay Colours Inn	0.1 miles
2	Post Office	0.1 miles
3	White House	0.33 miles
4	Saw Mills	1.02 miles
5	Western Lodge	1.16 miles



### Ferry Terminals

Pin	Name	Distance
1	Cockleridge Ham Ferry Landing	4.92 miles
2	Noss Mayo Ferry Landing	4.78 miles
3	Newton Ferrers Ferry Landing	4.78 miles



## Important - Please Read

---

These particulars do not constitute any part of an offer or contract. All statements in these details are made without liability on the part of Lang Town & Country or the seller.

They should not be relied upon as a statement or representation of fact and, although believed to be correct, are not guaranteed and form no part of an offer or contract. Any intending buyers must satisfy themselves as to their correctness.

Please note that all appliances and heating systems are not tested by Lang Town & Country and therefore no warranties can be given as to their good working order.

# Lang Town & Country

## Data Quality

We are committed to comprehensive property data being made available upfront to make the home buying and selling process quicker, easier and cheaper. This is why we have partnered with Sprift, the UK's leading supplier of property-specific data.



### Contains public sector information licensed under the Open Government License v3.0

The information contained within this report is for general information purposes only and to act as a guide to the best way to market your property for the asking price.

Sprift Technologies Ltd aggregate this data from a wide variety of sources and while we endeavour to keep the information up to date and correct, we make no representations or warranties of any kind, express or implied, about the completeness, accuracy, reliability, of the information or related graphics contained within this report for any purpose.

Any reliance you place on such information is therefore strictly at your own risk. In no event will we be liable for any loss or damage including without limitation, indirect or consequential loss or damage, or any loss or damage whatsoever arising from loss of data or profits arising out of, or in connection with, the use of this report.



### Lang Town & Country

6 The Broadway Plymstock Plymouth PL9  
7AU  
01752 456000  
Natalie@langtownandcountry.com  
www.langtownandcountry.com

